

**Diagnosis Process of  
Nadi Parikshan through Nadigraph (ENG)  
A New Methodology and  
Miraculous use of  
Micro Ayurvedic Plant Stem Cell Therapy  
By Dr. K. V. Pathak**

**Guru Hospital & Ayurved Research Center  
Pune & Parbhani (Maharashtra)**

Nadi Parikshan is a science perfected over time and has been the most accurate diagnostic procedure even today and a handful of people are following this science in present times.



As per Ayurveda three fingers (i.e. index finger, middle finger and ring finger) symbolizing Vata, Pitta & Kapha are used as the receptors and screening tools to diagnose and scan all the internal conditions of the body.

As Yoga Ratnakar rightly describes the Nadi Parikshan as measurement of the blood flow throw pulse i.e. the measurements of blood waves

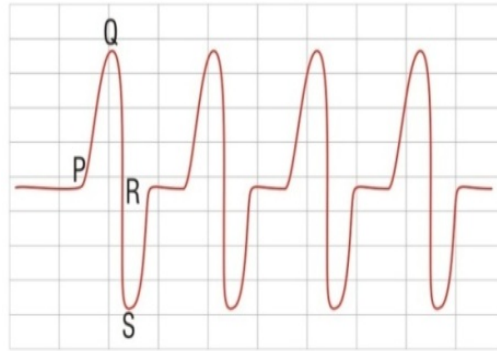

PQRS is the wave and it begins from P and reaches the peak at Q comes to R to finally subside to S. The PQRS wave pattern denotes the following

- Pulse rate
- Pulse Rhythm
- Pulse Power
- Pulse Prakriti
- Pulse Swabhav
- Pulse Mind

## Correlation of Nervous system with Nadi

The entire body systems (both voluntary and involuntary systems) are governed by nervous system. Muscle contraction is initiated by the nervous system which together with the endocrine system controls the human organism. They are responsible for the steadiness of the inner environment and coordination of all the bodily functions.

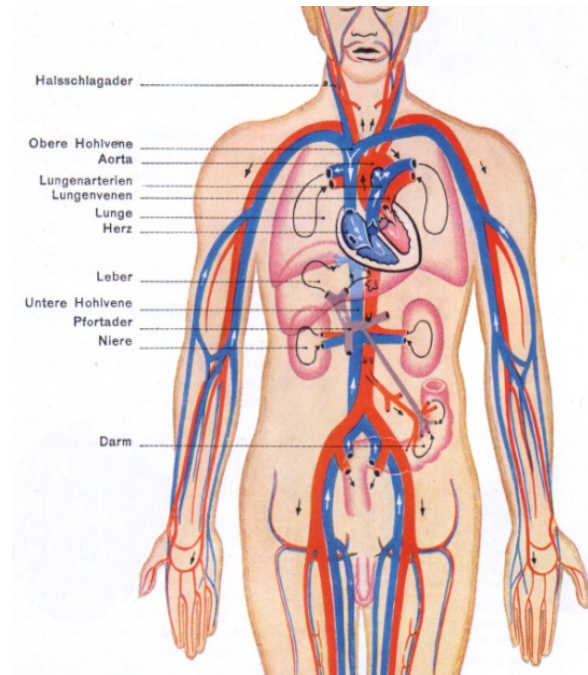

The nerve cell, a **neuron**, is the basic unit of the nervous system. Cells attending to muscles are called motoneurons. A neuron is composed of the body and projections. The shorter ones are called dendrites, the long one is axon. Through the dendrite the neuron is able to obtain information from other neurons. The axon then passes the processed information to other cells (e.g. muscle cells) through changes in the voltage in the cell membrane. Organization of neurons is as follows:

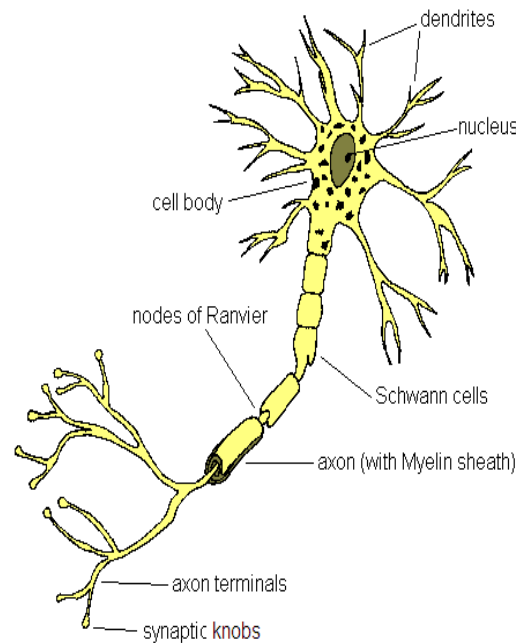

The ventricles in the heart pump blood with high pressure and heartbeats is simply the contraction and expansion of the heart pumping blood and it happens in a cycle of loading and unloading without collapsing under the high pressure.

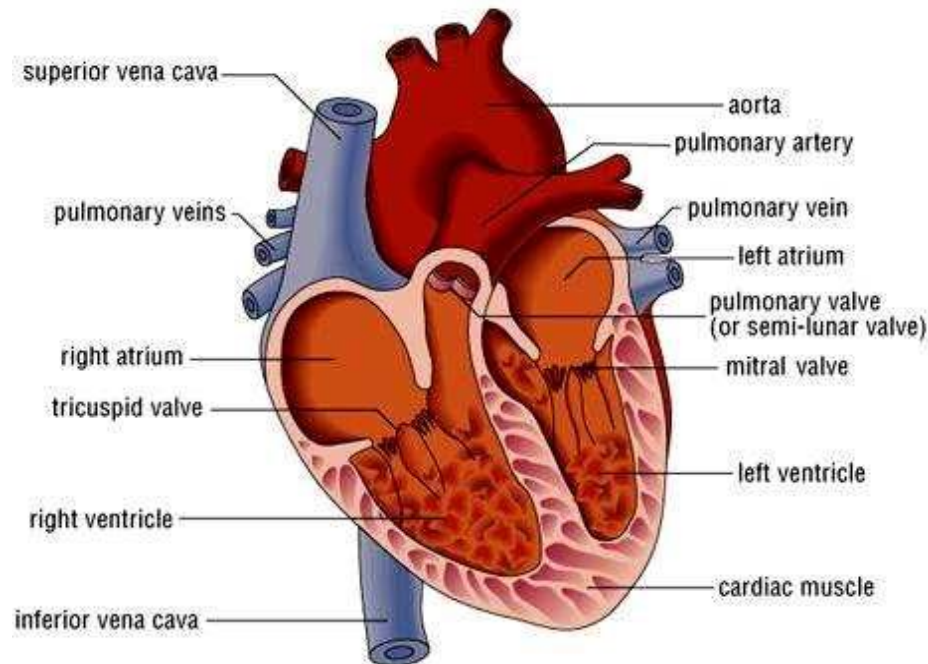

The heart pumps the blood into arteries thus reaching every cell in the body. All the arteries carry oxygenated blood except the pulmonary artery, which carries de-oxygenated blood from lung to heart.

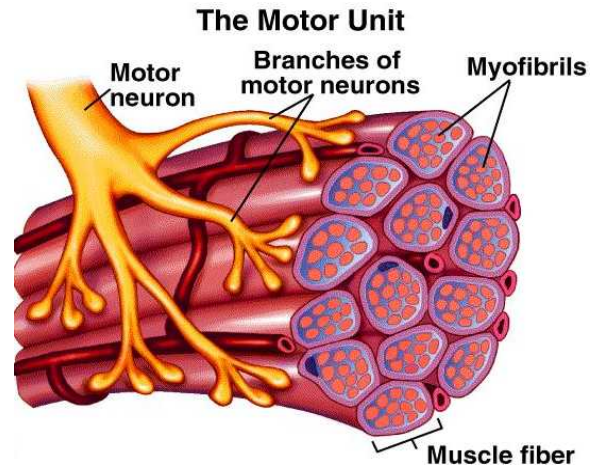

The outer layer consisting 2 arteries has white fibrous elastic tissues, which expands and contracts as the blood flows. The elasticity of this tissue enables to withstand the high pressure, thus to widen under the pressure. The middle layer contracts and expand with the arteries. The inner layer of endothelium has flat epithelial cells packed closely and is in continuous rhythm with the endocardium of heart.

All these movements are involuntary and governed by the local motor movement controlled by brain. These movements are governed by a particular frequency and require a small current for the impulses known as axon.

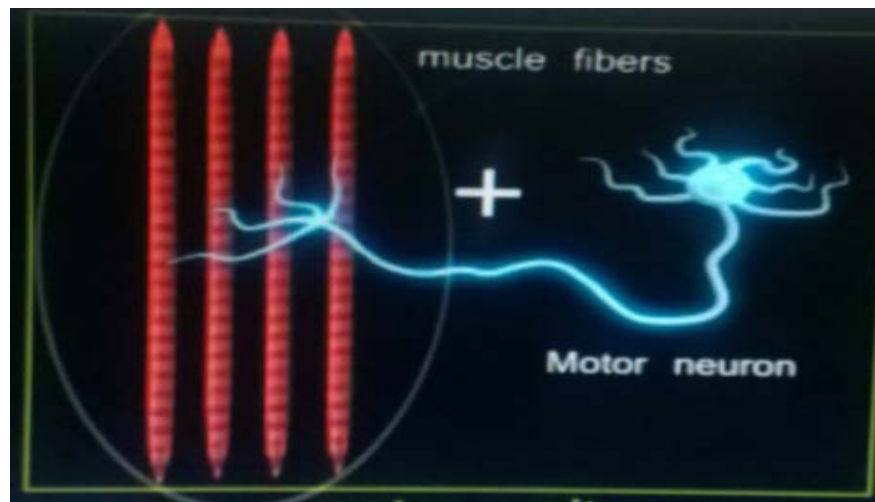

We can measure the cyclical movements and the frequency and determine whether the functioning is proper or not.



## Introduction of Nadi Graph

After a long practice and examining thousands of patients, Dr. K.V. Pathak designed a machine that can analyze blood management of blood waves flowing through the artery at the wrist.

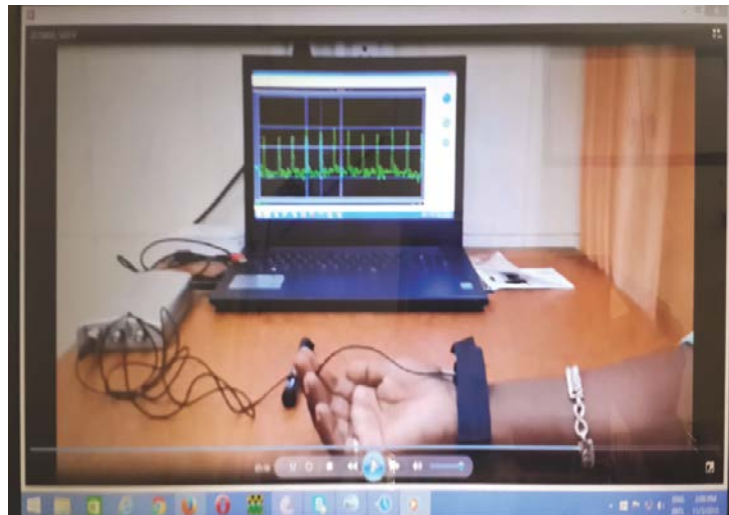

The equipment contains a wristband with a sensor, a monitor operating through an oscilloscope and connected to computer to record the blood wave pattern in speed versus timing.

The sensor in the Nadi Graph through an oscilloscope measures the timing of P to Q in milliseconds and produces a graph of the blood waves. These wave patterns are recorded and stored on computer. The timing can give us the cyclical and graphical representation of the voltage and speed through loading and unloading of the blood flow. The timing can also determine the quantity of blood thus to conclude on proper blood circulation.

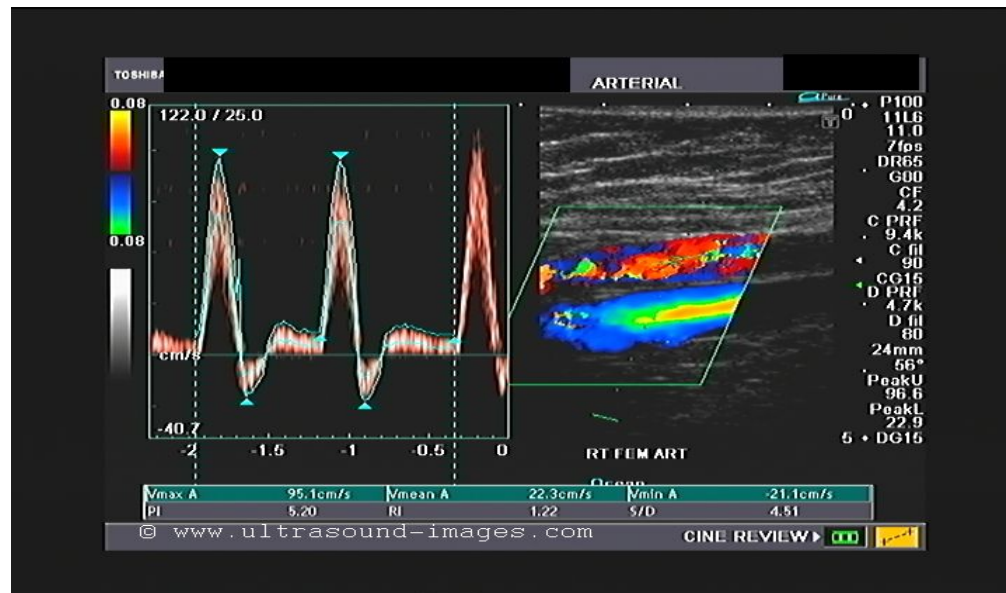

## Uniqueness & Advantages of Nadi Graph Diagnosis

Diagnosis is the key to treatment and in the present medical scenario; diagnosis has become technical through various equipments, tests and examinations.

The advantage of all the equipments and tests is then standardization of the diagnosis; hence uniformity of the results and Nadi Graph can ensure similar diagnostic uniformity as in PET scan, CT scan, MRI, X-Ray, Doppler, Ultrasound, EEG, ECG, etc.

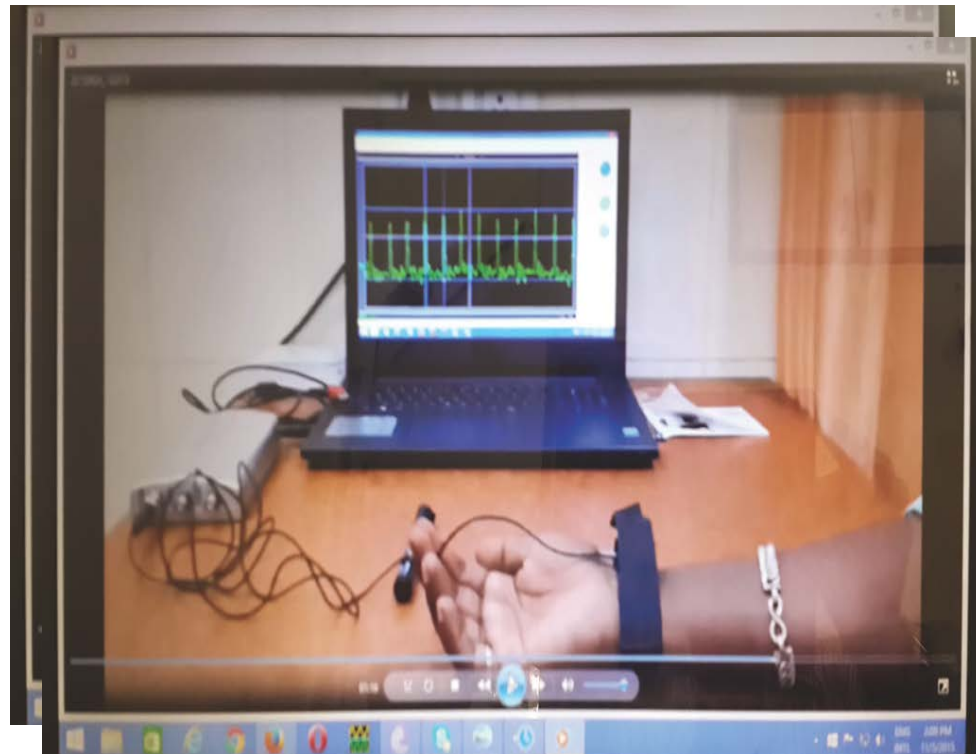

Nadi Graph can analyze the blood circulation to conclude in following specific readings.

- Brain Impulse Voltage
- Blood Format for Lipid Profile and Cholesterol
- Artery/Vein circulation Load Unload through timing difference
- Heart Disturbance through timing difference
- Hence Nadi Graph can be a substitute to various tests. It reduces the time and the results as they are on the monitor save large amount of time to make Nadi Graph, the fastest diagnosis technology of detecting Vataj, Pittaj & Kaphaj prakritis that are the basis of ayurvedic diagnosis and treatment
- It also detects the status of brain, heart and blood circulation management along with blood format and mind status.

Nadi Graph readings can be used to analyze all the three Nervous, Digestive & Circulatory systems and this utility makes the Nadi Graph one of its kind diagnostic technology.

In fact Nadi Graph (Electro Nadi Graph – ENG) can revolutionize the entire diagnostic methods to become one of the best and holistic methods of diagnosing.

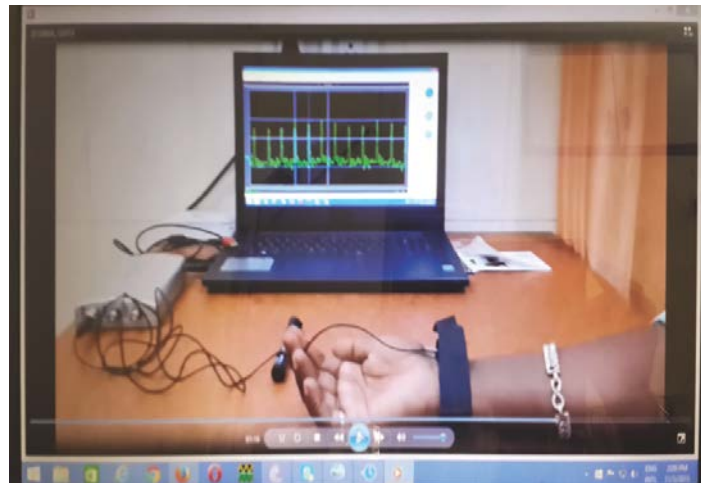

# What are stem cells?

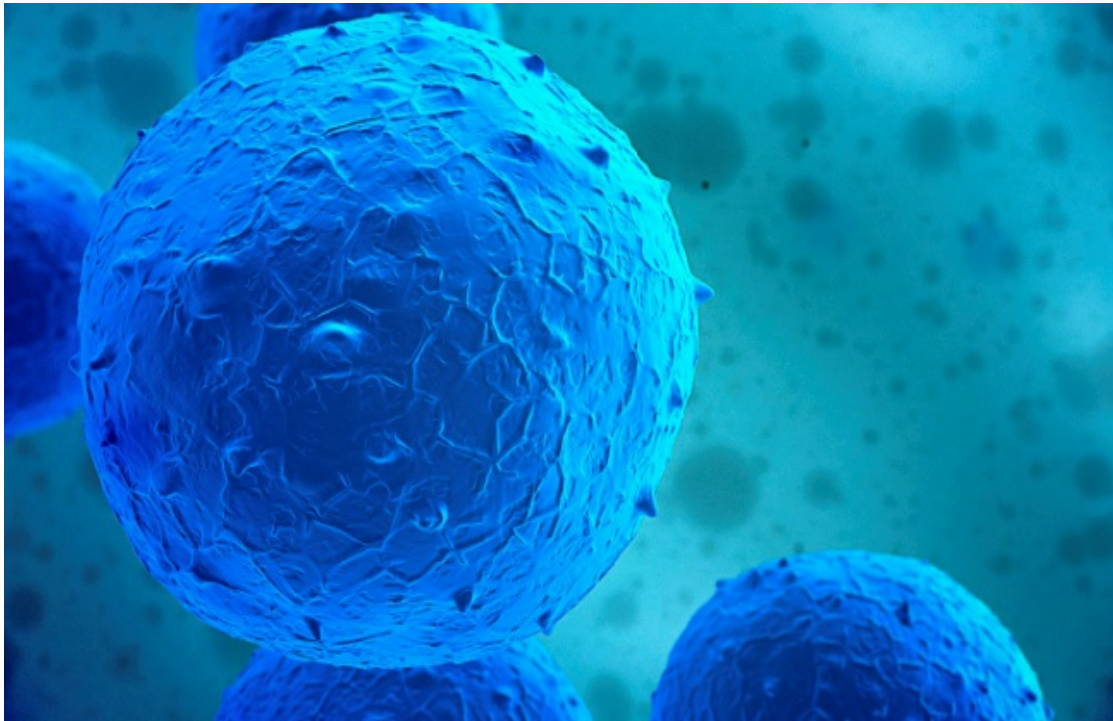

# Miracle achievement in Micro Ayurved Plant Stem Cell Therapy

Plant Stem Cell

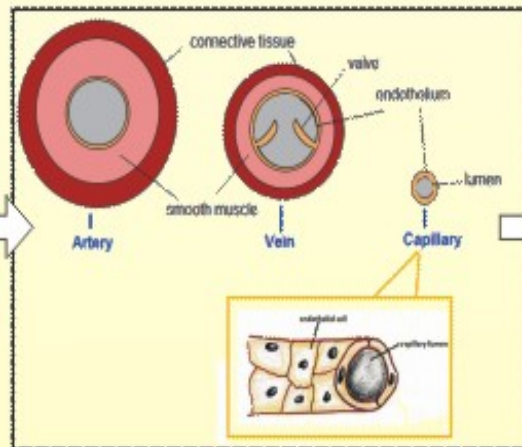
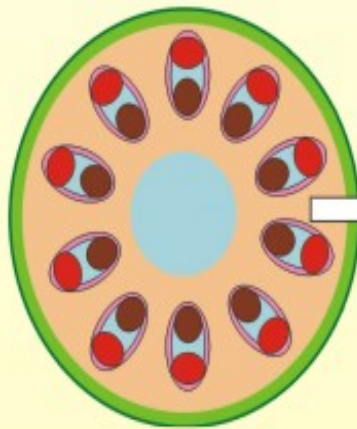

Human Cell

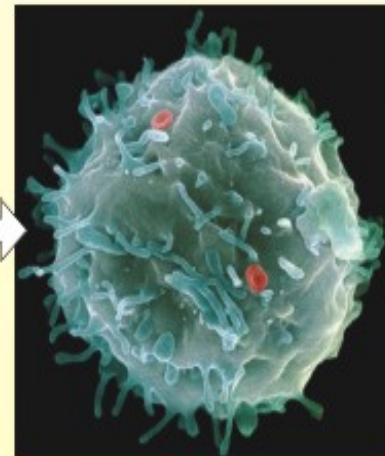



# Plant Stem Cell

## Cerebral Palsy

**Condition before the Treatment:**



**Miss Kadambari sonavane**

100% cure from Cerebral Palsy  
Thru Ayurved Stem Cell Therapy

**Condition after the Treatment:**





# PLANT STEM CELLS

## Muscular Dystrophy

### Condition before the Treatment:



Mast. Varad Mankeshwar is suffering from muscular dystrophy (DMD) is a genetic disorder. He had difficulty in walking, due to progressive weakness in all limbs. His CPK level was more than 7500IU. His parents know the prognosis of disease so willing to undergo Ayurved stem cell therapy.

## Condition after the Treatment:

There was remarkable improvement in power of both limbs. His CPK level reduced 7500IU now on 28IU only in four months. His gait pattern also improved.



# PLANT STEM CELLS

## Wilsons Disease

### Condition before the Treatment:



Is a case of Wilson's disease tightness in her left upper and lower limb to such an extent that her daily activities like walking, standing without support stopped.

She also had difficulty in mastication. She lost her grip and release in both hands. Over the passing years her condition went on deteriorating. She tried for treatment from many places but there was no improvement in her condition. Her patents had lost all the hopes.

# Diabetes Mellitus

## Condition before the Treatment:



Miss Shivani Tatake age 12 yrs. Is a case of Type I Diabetes IDDM-Urine ketones Mellitus with Hypertension. Sugar level went to 540 She required insulin dose around 60 unit's 4 time daily and taken daily four tablets to control his BP. Her cholesterol levelalso raised to higher side. Her skin was darken.

# PLANT STEM CELLS

## Muscular Dystrophy

**Condition before the  
Treatment:**



**Hrishikesh Bhushan Garge**

**Condition after the  
Treatment:**



## Condition after the Treatment:



Being a progressive disease, there were minimum chances of her getting improvement, in just 2 hours Ayurved stem cell therapy she felt her reduced tightness and stiffness in her muscles and joints.

Her muscle strength increased considerably. Her trunk control started improving. Her tremors have reduced to great extent. She has also developed confidence and has become more confident and interactive as noticed by her son's.



# Psoriasis

Sachin More

**Condition before the  
Treatment:**



**Condition after the  
Treatment:**



# Spinal Cord Injury

## Condition before the Treatment:



Makarand Barve 46 Years young man meet with a road traffic accident approximately around last 3 years back, he can't sitting so he always sleep on bed. This caused spinal cord injury leading to Quadriplegia his life causing disabled. There was Loss of bowel & bladder control. He also had occasional trembling in his left hands, lower part of his body. There was total loss of power & sensation below umbilicus. He had poor grip and release in both hands. He had limited movements of his both hands. Developed bed sores, urinary tract infection due to long time bed ridden. When all the doors were closed, he found a little light of hope in Ayurvedic stem cell therapy.



## Condition after the Treatment:

After just 1 hour clinical improvement was much better observed after the Ayurved stem cell therapy. The first change noticed was the reduced tightness and stiffness in his muscles and joints & flickering movements in his muscles and joints. He recovered his full sensation of bladder & bowel. After 1 year with trunk control he was able to balance his body weight while sitting. Now he can sit on chair and able to walk support with walker.



## **Spinal Cord Injury**

**Condition before the  
Treatment:**



**Rohini Sanjay Choudhari**

**Condition after the  
Treatment:**



# Necrosis of Joint

## Condition before the Treatment

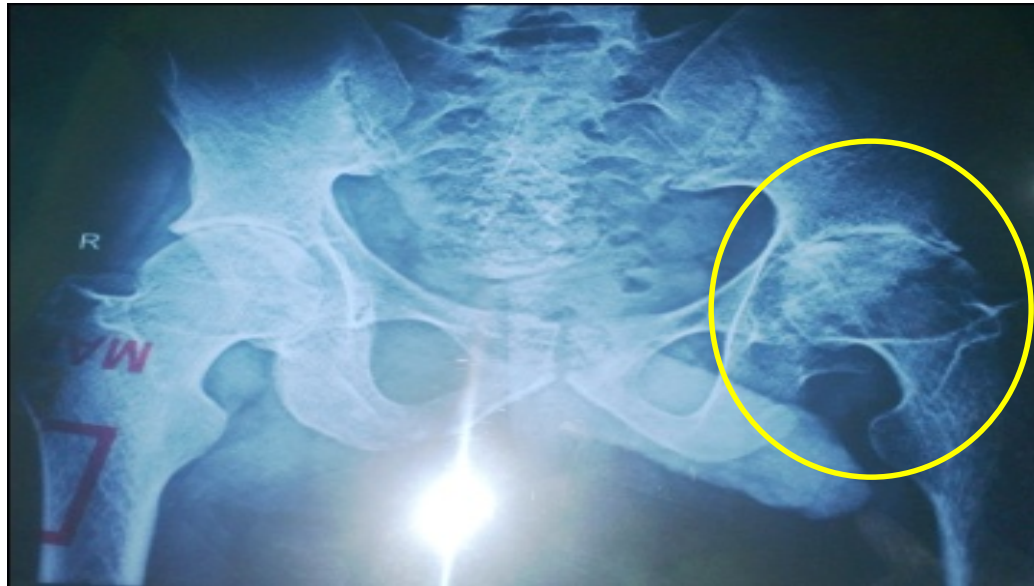

Yogesh Kadam, Pune. Age 32 Hip replacement operation was told by Dr., Joints & both legs were damaged due to over dose of steroid. Standing & walking not possible for him. His not able to sit properly so he always sleeping condition that was developed bed sores.

# Necrosis of Joint

## Condition after the Treatment:



He underwent Ayurved stem cell therapy for all his above problems. The first change noticed was the reduced tightness and stiffness in his muscles and joints & flickering movements in his muscles and joints. After 2 month he again did his test and shown to Dr. that time Dr told him no requirement any operation. He was recovered 100% within 7 month. This has helped in developing a new ray of hope to live life happily.

# Infertility

## Sperm count

**Mr. Boobana** suffering in low sperm count problems. There is no sperm count was 0 level but after the treatment it increased up to 22 million within 4 month.

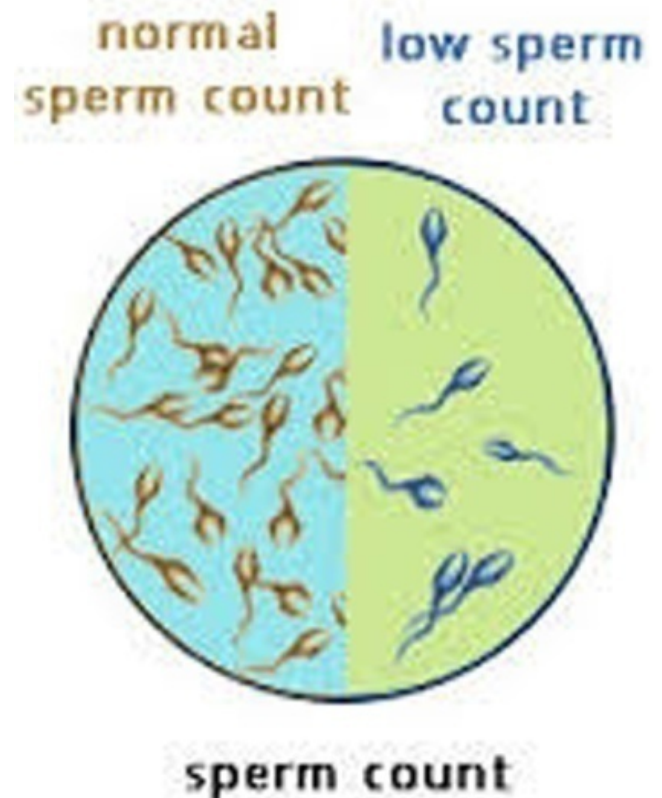



# Heart Problems

VSD/Blockages/Valve replacement.

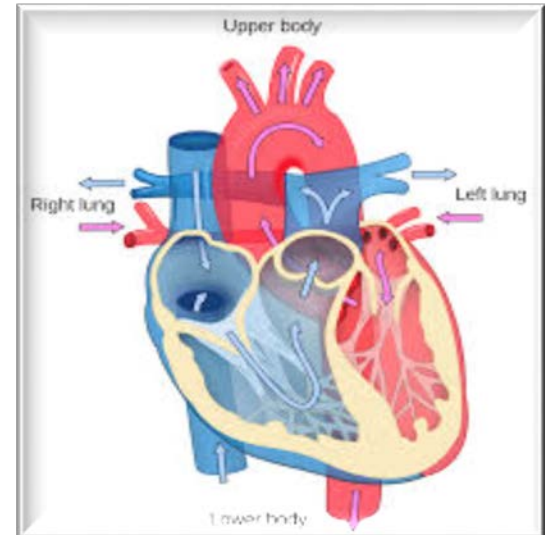
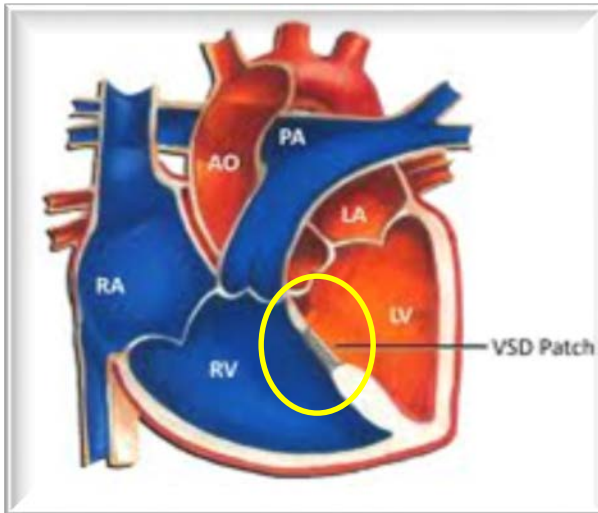

Mrs. Shilpa S. Hirve Age 55. in her heart arteries was blockages 90 % and Dr suggest the operation within 1 month. After ayurved stem cell therapy Generate the cell within 1 month and saved the Heart operation. And till date she was free that problems of heart.

# Kidney Problems

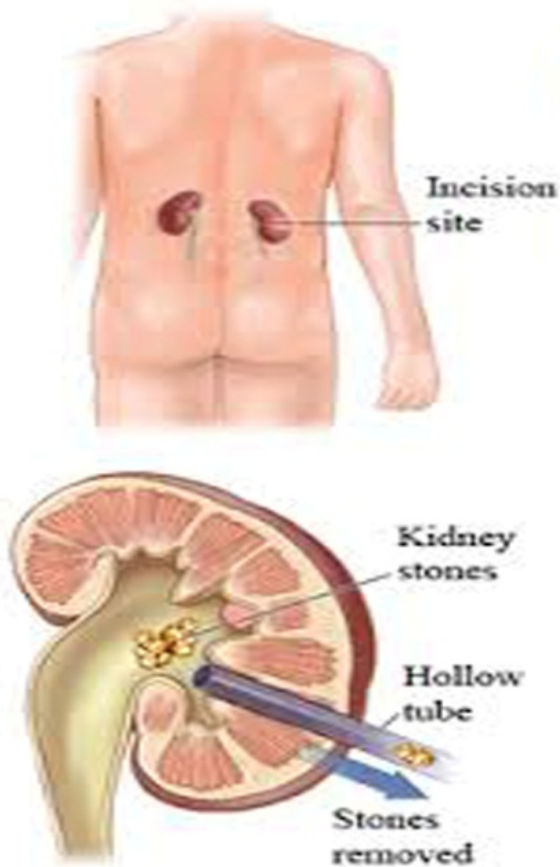

Kailas Jadhav. Damages of kidney 80 %. After Ayurved stem cell therapy Treatment 6 month it improved 100%. Now he is very fit and fine.

## Its miracle achievement in Ayurved stem cell therapy



**Shri. Kanuraj Gaikwad age 65 pune.** His small finger of the left leg due to injury condition grows worse. Thus operation was not possible told by Dr. that after he start to apply Ayurvedic stem cell therapy his finger wound become clear and that part finger cut off and there is new finger is started to generate and new small finger regenerated with millions of cell developed. Till the date that finger was up to 1 inch.



## Its miracle achievement in Ayurved stem cell therapy



**Shri. Kanuraj Gaikwad age 65 pune.** His small finger of the left leg due to injury condition grows worse. Thus operation was not possible told by Dr. that after he start to apply Ayurvedic stem cell therapy his finger wound become clear and that part finger cut off and there is new finger is started to generate and new small finger regenerated with millions of cell developed. Till the date that finger was up to 1 inch.



**Shri. Kanuraj Gaikwad age 65 pune.** His small finger of the left leg due to injury condition grows worse. Thus operation was not possible told by Dr. that after he start to apply Ayurvedic stem cell therapy his finger wound become clear and that part finger cut off and there is new finger is started to generate and new small finger regenerated with millions of cell developed. Till the date that finger was up to 1 inch.



**Shri. Kanuraj Gaikwad age 65 pune.** His small finger of the left leg due to injury condition grows worse. Thus operation was not possible told by Dr. that after he start to apply Ayurvedic stem cell therapy his finger wound become clear and that part finger cut off and there is new finger is started to generate and new small finger regenerated with millions of cell developed. Till the date that finger was up to 1 inch.

# Ayurveda pulse testing technology.



My father gave me total idea & themes of Nadi Parikshan. Nadi Parikshan is type of personal examination put on the sensor of finger on radial arties and examine the blood flow to make a decision. In Ayurveda Nadi Parikshan used the sensor of our finger and feel the blood flow from arteries is regular or irregular. How its load-unload? How much time to load-unload?

I found my way to diagnose and monitor from the pulse of Ayurveda . Then it began to reform the pulse test methods to bring people thought I study. I bought a sensor Pulse Transducer sensor and one Oscilloscope. Then I took my pulse rate on the first graph on the computer in the study of 2007 I took my almost 10,000 patients for the study of the graph. Born of the Nadi Graph as cardiograph.

**Dr. Khanderao V. Pathak**

**BAMS - Registration No. I 14955**

Guru Ayurved Hospital & Research Center, Guardian Square,

Opp. Nisarga Hotel, Nal Stop, Erandwane, Pune 411 004

Ph. 9890020253 & 020 24458322, Email: [kvpathakdr@gmail.com](mailto:kvpathakdr@gmail.com) & [www.nadiparikshan.com](http://www.nadiparikshan.com)

To

Dr. Geeta Jotwani,

Scientist E, Division of Basic Medical Sciences, ICMR Hqrs., Ansari Nagar- 110029

### **LETTER OF CLAIM INVITED ON THERAPEUTIC USE OF STEM CELLS (Claim 1)**

I am Dr. K.V. Pathak, a BAMS from Nanded Ayurved Medical College, presently practicing with specialization in curing various chronic ailments like Muscular Dystrophy, Cerebral Palsy, Psoriasis, etc.

He is one of the foremost users of Herbal medicines and has created his own formulations for the treatment of various chronic and untreatable ailments.

Basic Premise: Stem-cell therapy is the use of stem cells to treat or prevent a disease or condition in which stem cells from bone marrow are most widely used and later injected in the spinal cord.

They reach they affected areas in the body and repair the affected cells, thus restoring the original functions of the organ.

I am one of the very first medical practitioners, who have used ayurvedic medicinal plant stem cells instead of the human stem cells in treatment. These ayurvedic medicinal plant stem cells are much like human stem cells in many ways as they have similar power to regenerate and reproduce.



**Case Study:** A patient came to me when he had an extreme infection on the little toe and the gangrene was spread. When I began my treatment, the gangrene was controlled and the little finger automatically dislodged from the body and later on there was a figure like growth in the created cavity.

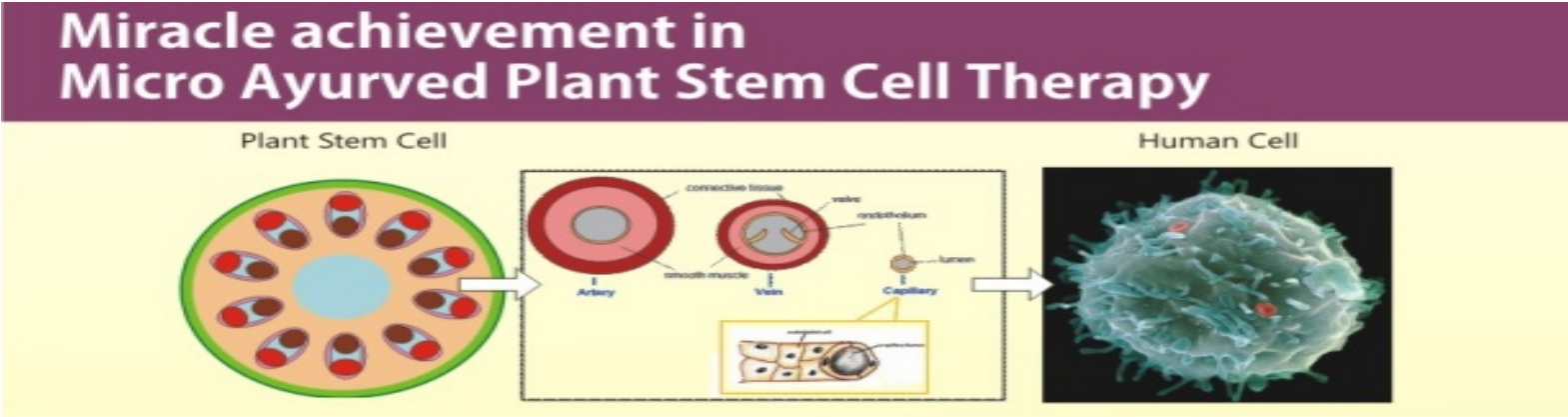

**Case Study:** A patient with accident damaged spinal cord came with a major complaint that his lower body, especially feet were sensation less and MRI showed clear damage in spinal cord.  
With medicinal plant stem cell treatment for 3 months, improvements were show that he is almost back to normal. Photo of changed and restructured spinal cord after the treatment.



**Case Study:** I would like to present yet another case of a child who was born with a disorder, where the eyelids were stuck and he could not open his eyes. In two months after my treatment of ayurveda medicinal plant stem cells you yourself can see the results





**Case Study:** The following cases are exclusive Cerebral Palsy (Brain Atrophy) cases, where the ayurvedic plant stem cell treatment has shown drastic changes and positive results.



**Case Study:** The following photos are clear evidence of the improvement in blood circulation to reach a cure of the otherwise incurable gangrene and amputation.

